ALL MY
HEROES
KILL COPS

GEO

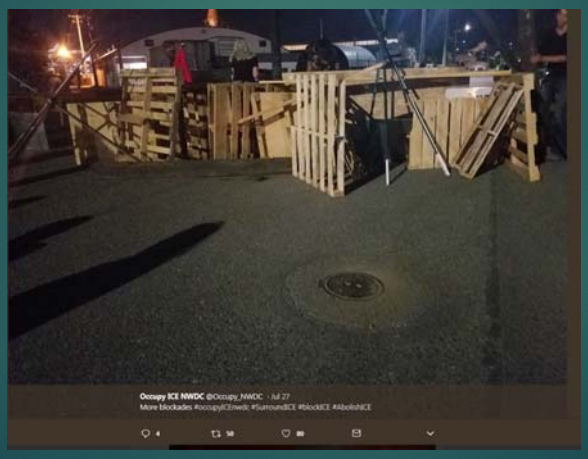
Occupy ICE NWDC @Occupy_NWDC · Jul 27
More blockades #occupyICEnwdc #SurroundICE #blockICE #AbolishICE

BORDERS R DUMB
WHY SCARED?
Northwest
Detention Center
U.S. Department of Homeland Security
Seattle Field Office

Just, like, be cool
Occupy ICE NWDC @Occupy_NWDC · Jul 27
Noise rally happening now, we have comrades from PDX, Oly, Seattle & Tacoma all coming together tonight

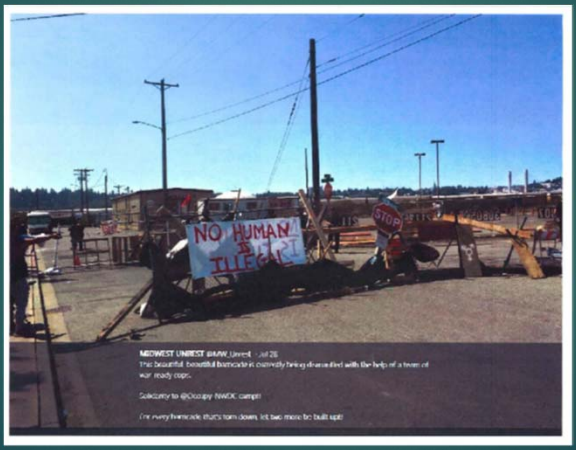
NO HUMAN IS ILLEGAL
STOP

POLICE

MIDWEST UNREST @MW Unrest · Jul 29
Solidarity to @Occupy_NWOC camp!!
For every barricade that's torn down, let two more be built up!!

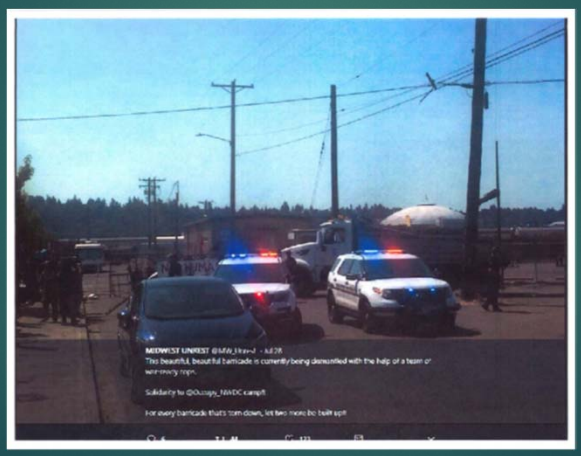
MIDWEST UNREST
This beautiful, beautiful barricade is currently being dismantled with the help of a team of
Solidarity to
For every barricade that's torn down, let two more be built up!

1656
TACOMA POLICE

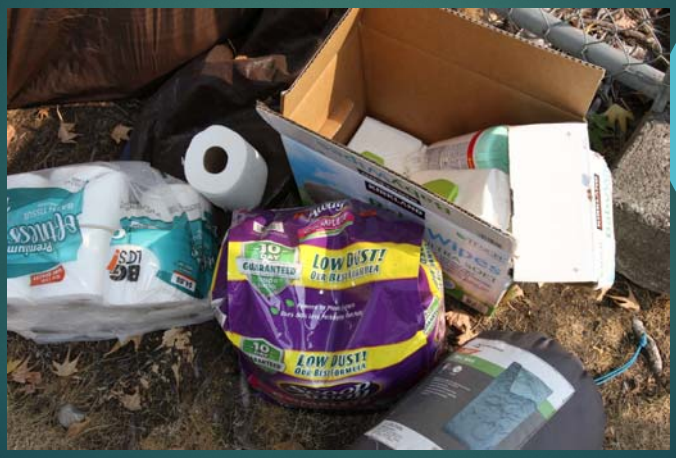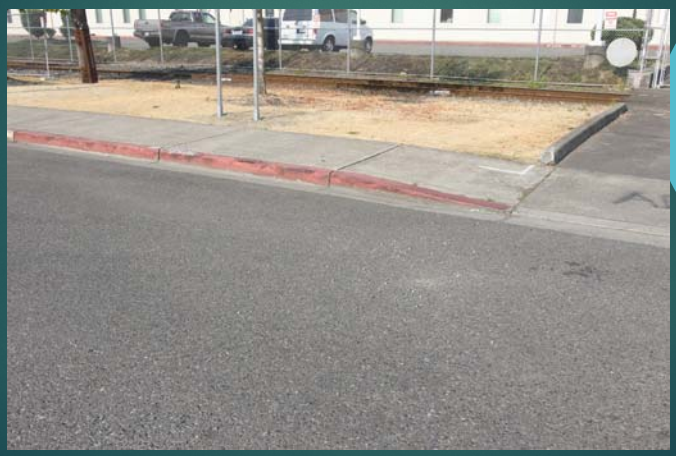
LOW DUST!
LOW DUST!