

City of Tacoma | Proposed Property Tax Exemption Project

2515 South Jefferson, Parcel 2025080010 & 2025080011

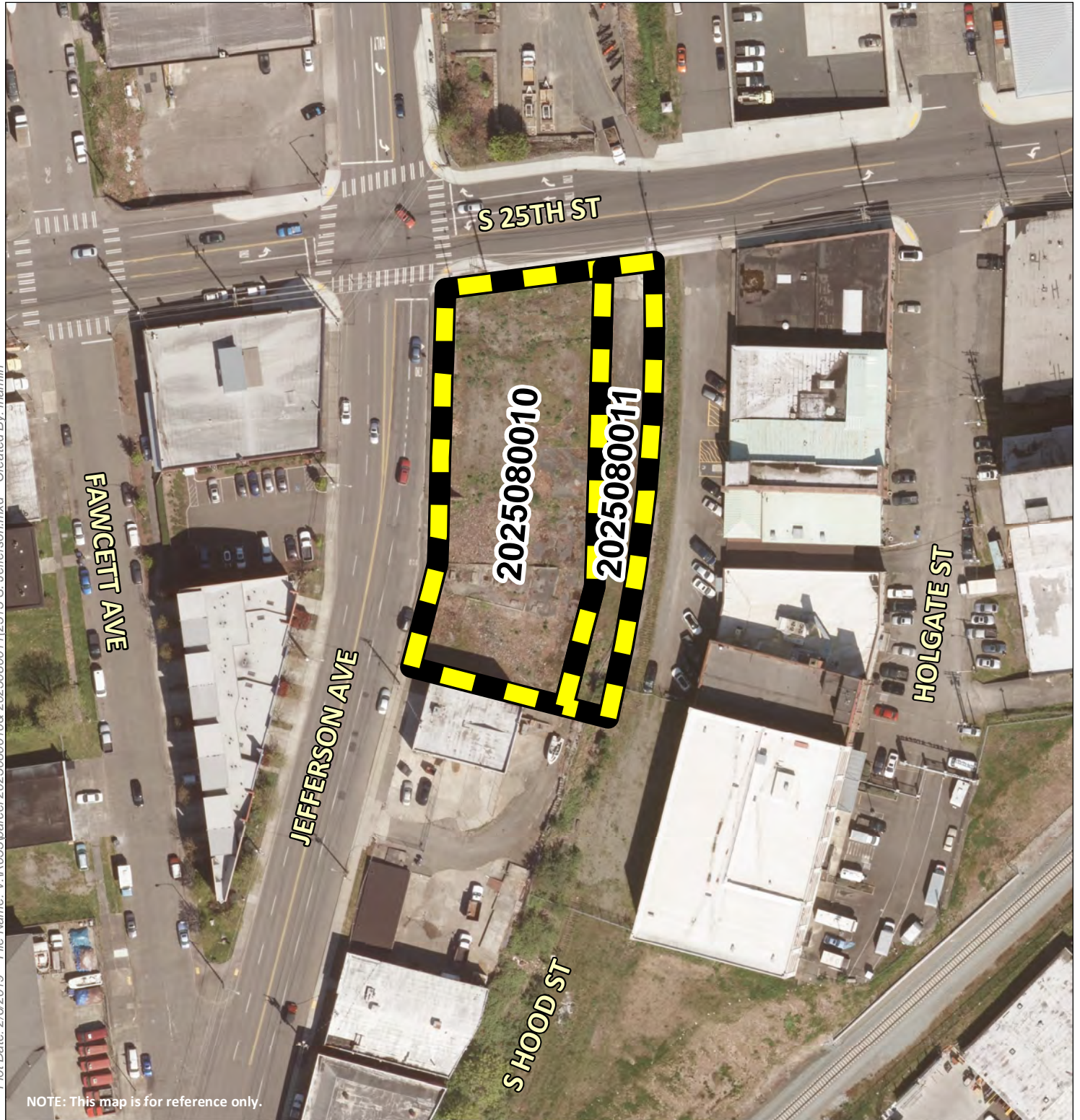

Plot Date: 2/6/2019 File Name: V:\R055\parcel\2025080010& 2025080011\2515 S. Jefferson.mxd Created By: Ihamlin

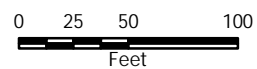
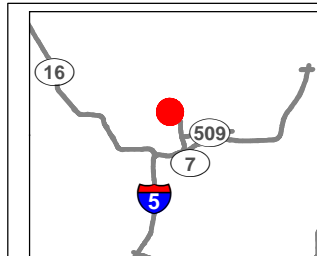

City of Tacoma
Community & Economic Development Department
GIS Analysis & Data Services

