

Proposed Easements in TRMW to James Hardie Building Products Inc.

Vicinity Map

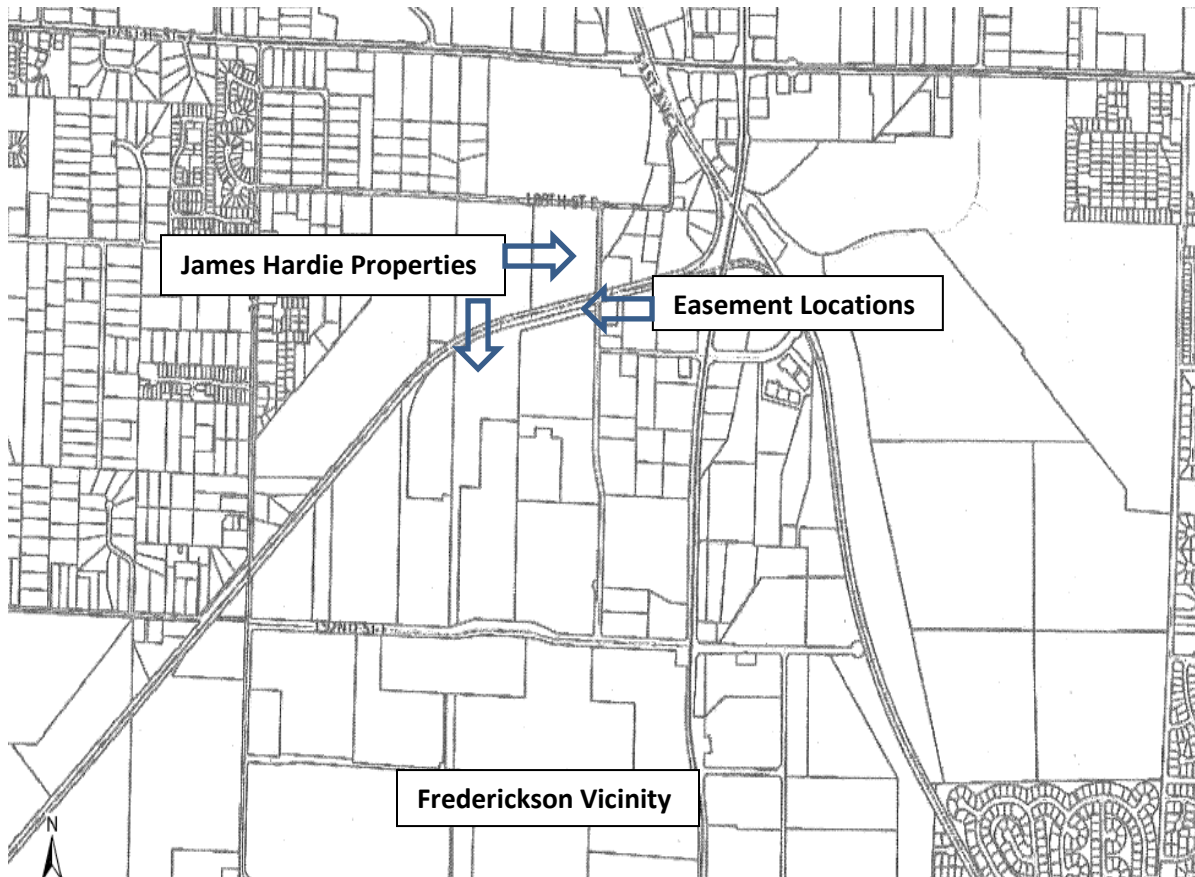

Proposed Easements in TRMW to James Hardie Building Products Inc.

E53 – Ingress and Egress Easement

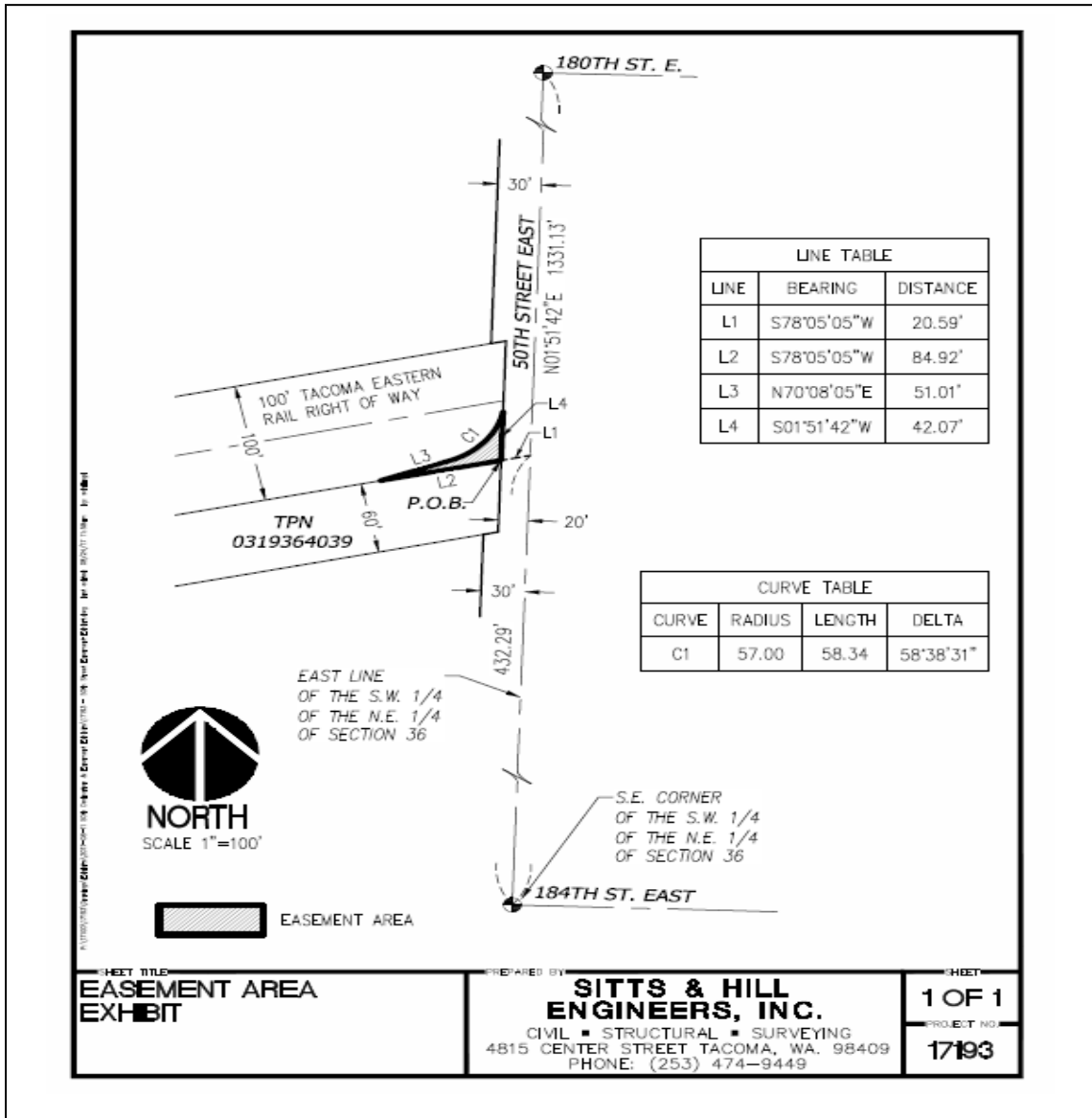

Proposed Easements in TRMW to James Hardie Building Products Inc.

E54 – Wireline Crossing Easement

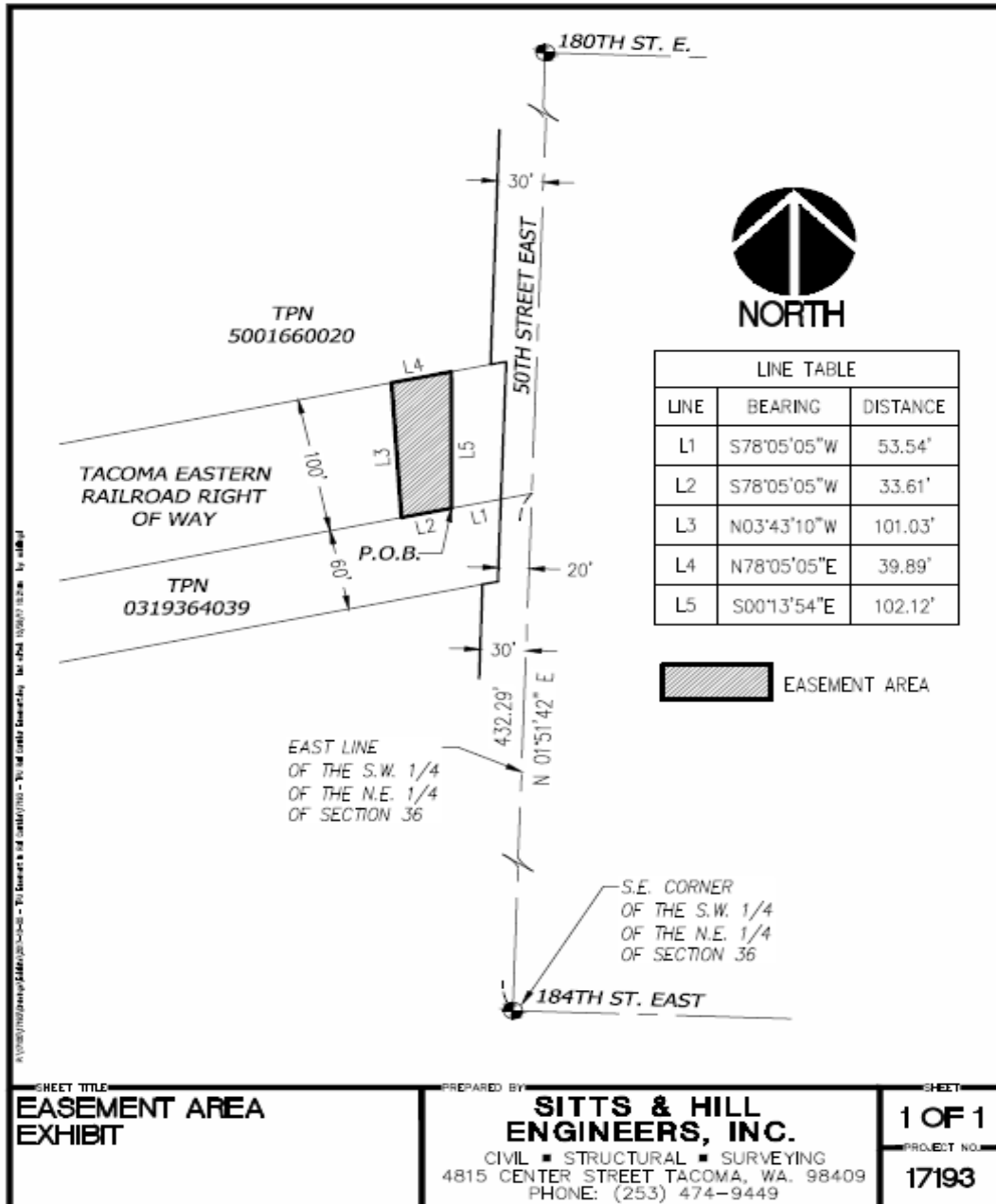

SHEET TITLE
**EASEMENT AREA
EXHIBIT**

PREPARED BY
**SITTS & HILL
ENGINEERS, INC.**
CIVIL ■ STRUCTURAL ■ SURVEYING
4815 CENTER STREET TACOMA, WA. 98409
PHONE: (253) 474-9449

SHEET
1 OF 1
PROJECT NO.
17193

Proposed Easements in TRMW to James Hardie Building Products Inc.

VICINITY AERIAL PHOTO

