

**Chainring III, LLC**

**STREET VACATION NO. 124.1387**

**South C Street and South Tacoma Way adjacent 305 South Tacoma Way**

**NW 1/4 SEC. 09, T20N, R03E**

**NOT TO SCALE**

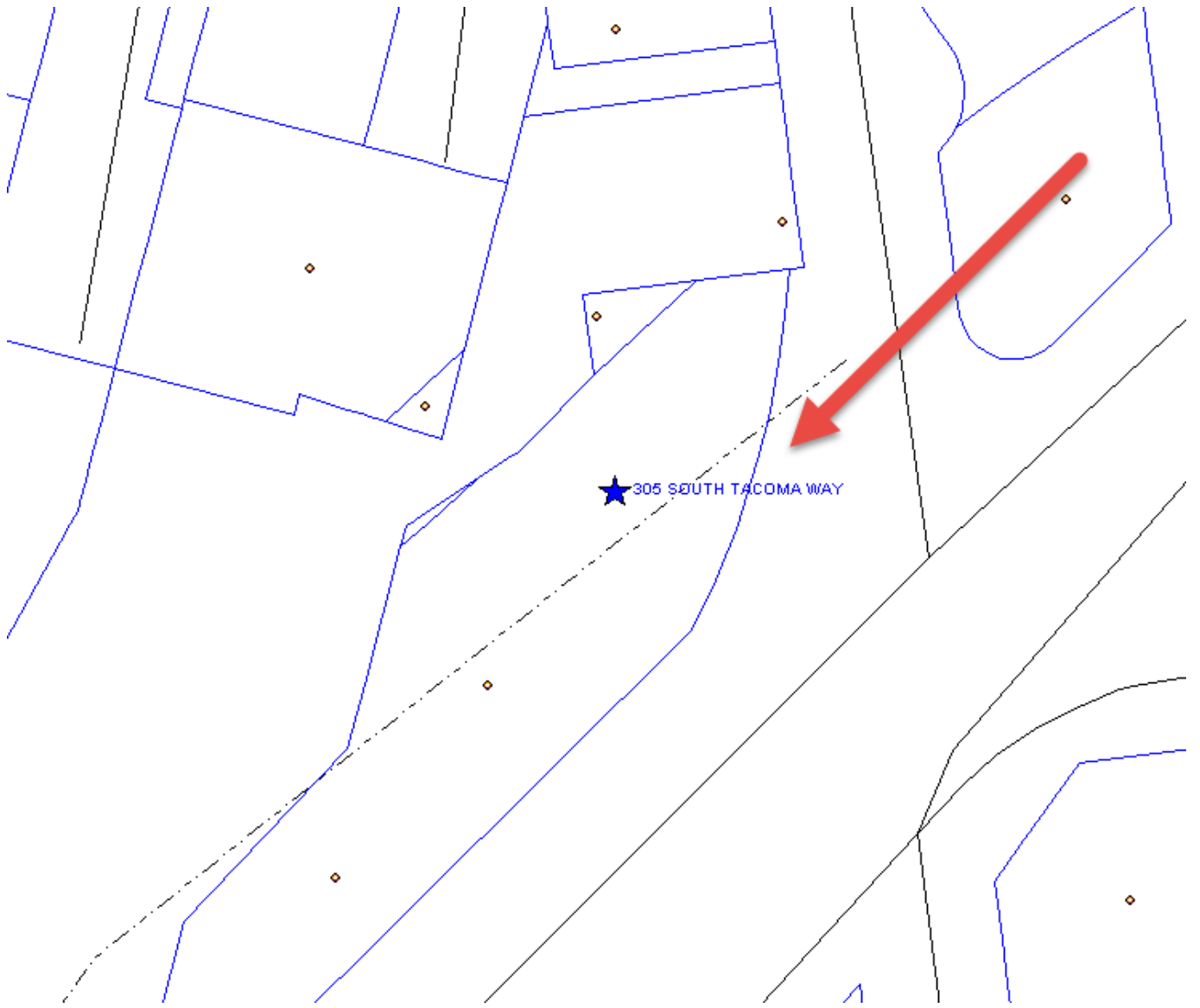

**Chainring III, LLC**

**STREET VACATION NO. 124.1387**

**South C Street and South Tacoma Way adjacent 305 South Tacoma Way**

**NW 1/4 SEC. 09, T20N, R03E**

**NOT TO SCALE**

# CAM Exhibit

LINE TABLE		
LINE	BEARING	DISTANCE
L1	S19°19'05"E	32.89'
L2	S10°59'38"E	65.67'
L3	S43°38'25"W	132.69'
L4	S85°40'43"W	9.08'
L5	N44°58'09"E	34.44'
L6	N82°35'31"E	8.08'



**NORTH**  
SCALE 1"=40'

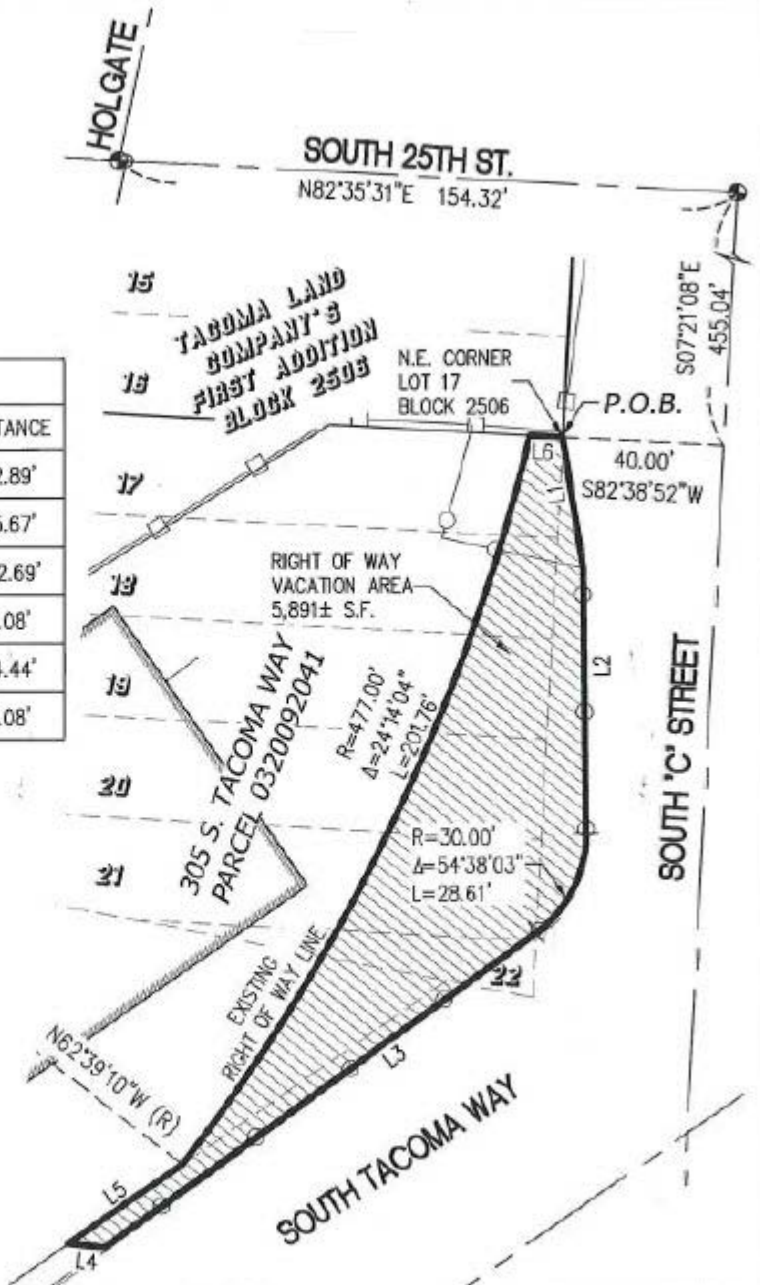

SHEET TITLE  
**RIGHT OF WAY VACATION AREA EXHIBIT**

PREPARED BY  
**SITTS & HILL ENGINEERS, INC.**  
CIVIL ■ STRUCTURAL ■ SURVEYING  
4815 CENTER STREET TACOMA, WA. 98409  
PHONE: (253) 474-9449

SHEET  
**1 OF 1**  
PROJECT NO.  
**16360**

P:\1000\1000\1000\1000 - Mobile Applications\GIS\GIS - 1000\1000\1000\1000.dwg 10/20/09 10:00:00 AM

