

City of Tacoma | Proposed Property Tax Exemption Project

415 E 25th St. - Parcel 2075210034

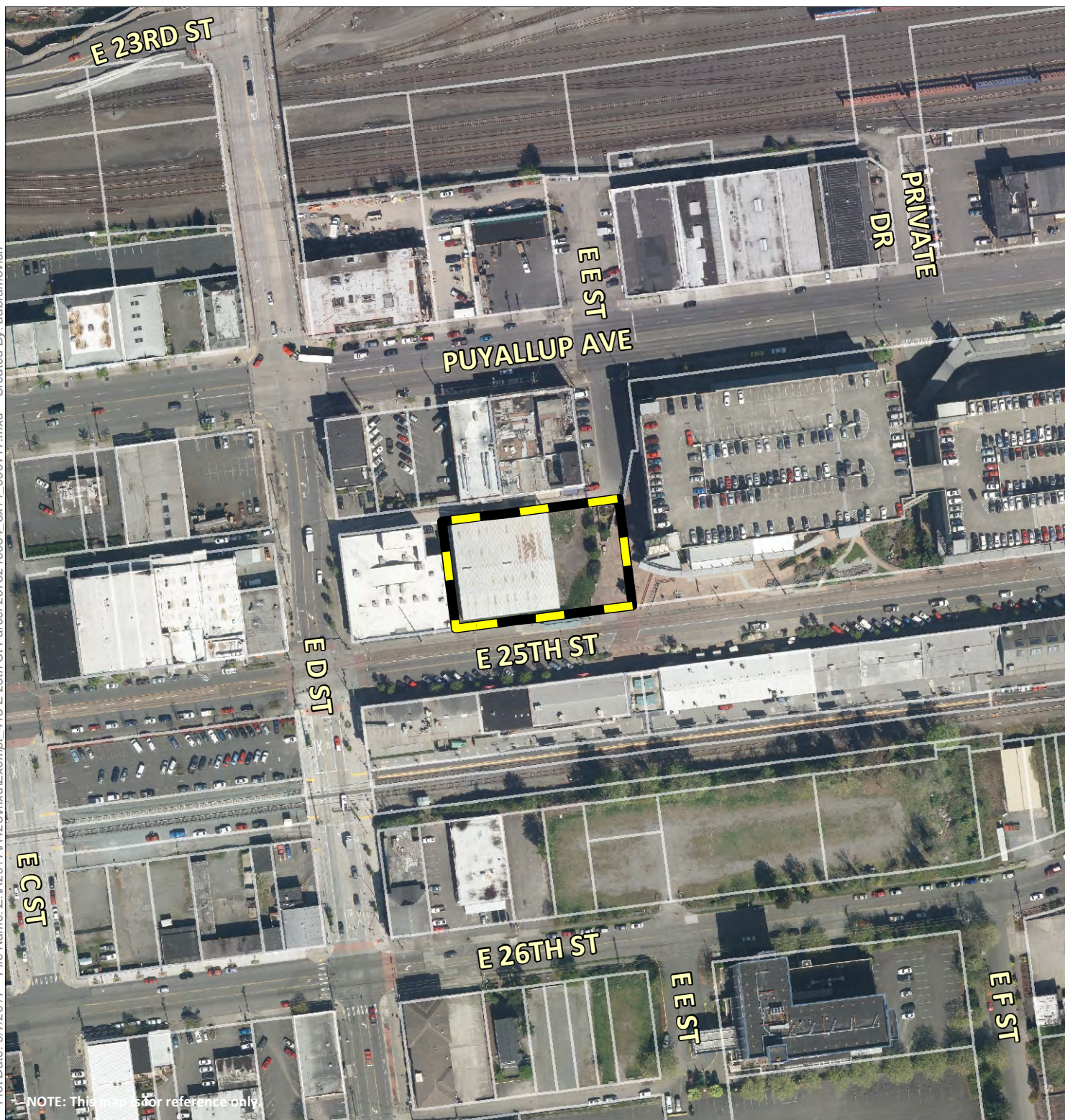

Plot Date: 9/7/2017 File Name: Z:\R2017\428\mxdl\Exempt_415 E 25th St Parcel 2075210034_8x11_090717.mxd Created By: aabramovich

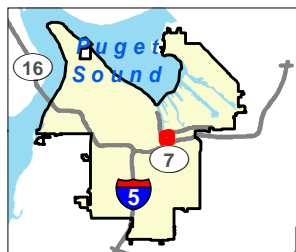

-  PROJECT SITE
-  PARCELS

City of Tacoma
Community & Economic Development Department
GIS Analysis & Data Services



0 25 50 100 150 200
Feet

