

Segment 1 of 2

Alexander Avenue north of SR 509

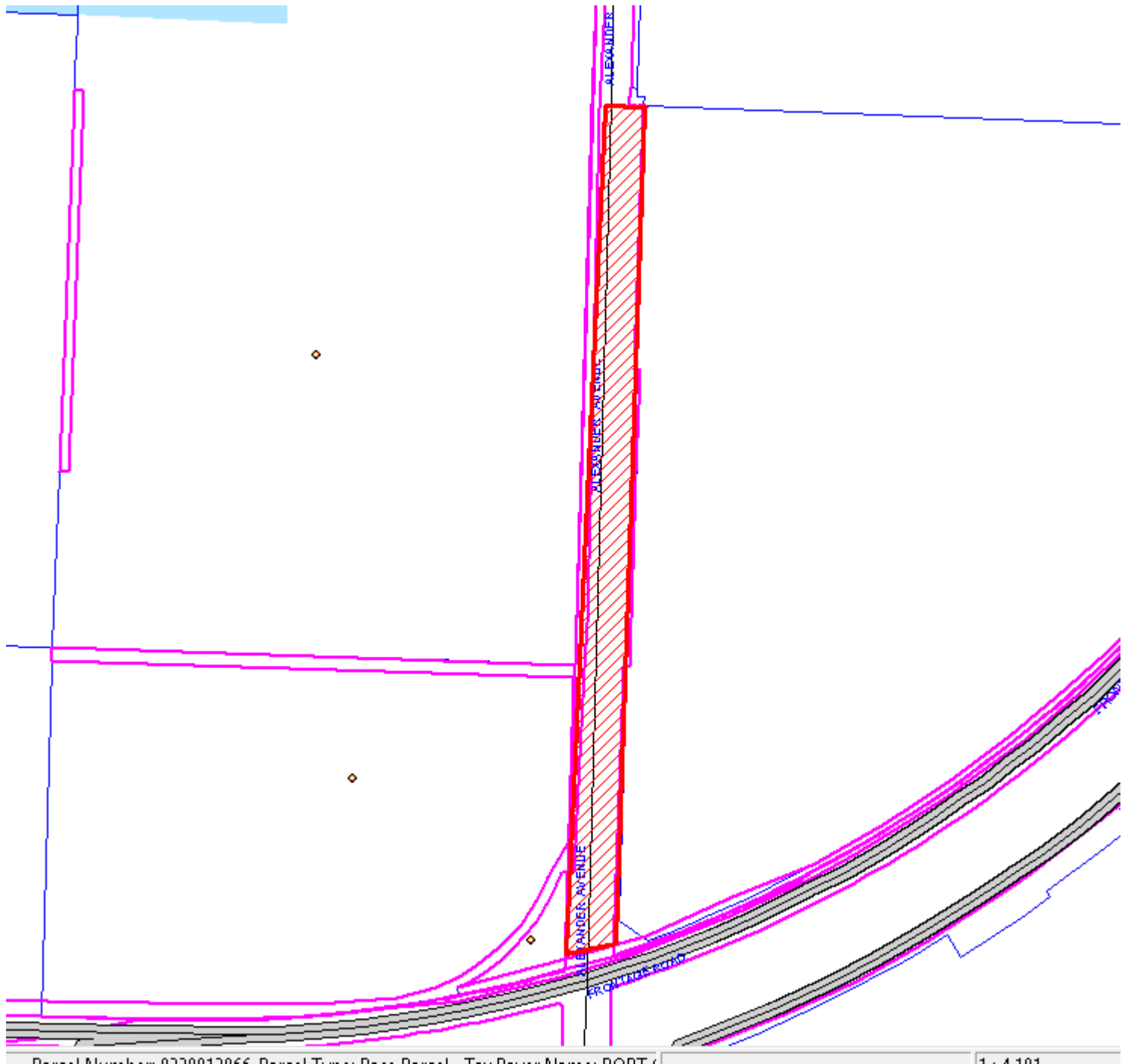

STREET VACATION NO. 124.1206

PORT OF TACOMA

ALEXANDER AVENUE

NW ¼ & SW ¼ SEC. 1, T20N, R03E and SW ¼ SEC. 36, T21N, R03E

NOT TO SCALE

Segment 1 of 2

Alexander Avenue north of SR 509



STREET VACATION NO. 124.1206

PORT OF TACOMA

ALEXANDER AVENUE

NW ¼ & SW ¼ SEC. 1, T20N, R03E and SW ¼ SEC. 36, T21N, R03E

NOT TO SCALE

Segment 2 of 2

Alexander Avenue north of Marshall Ave.

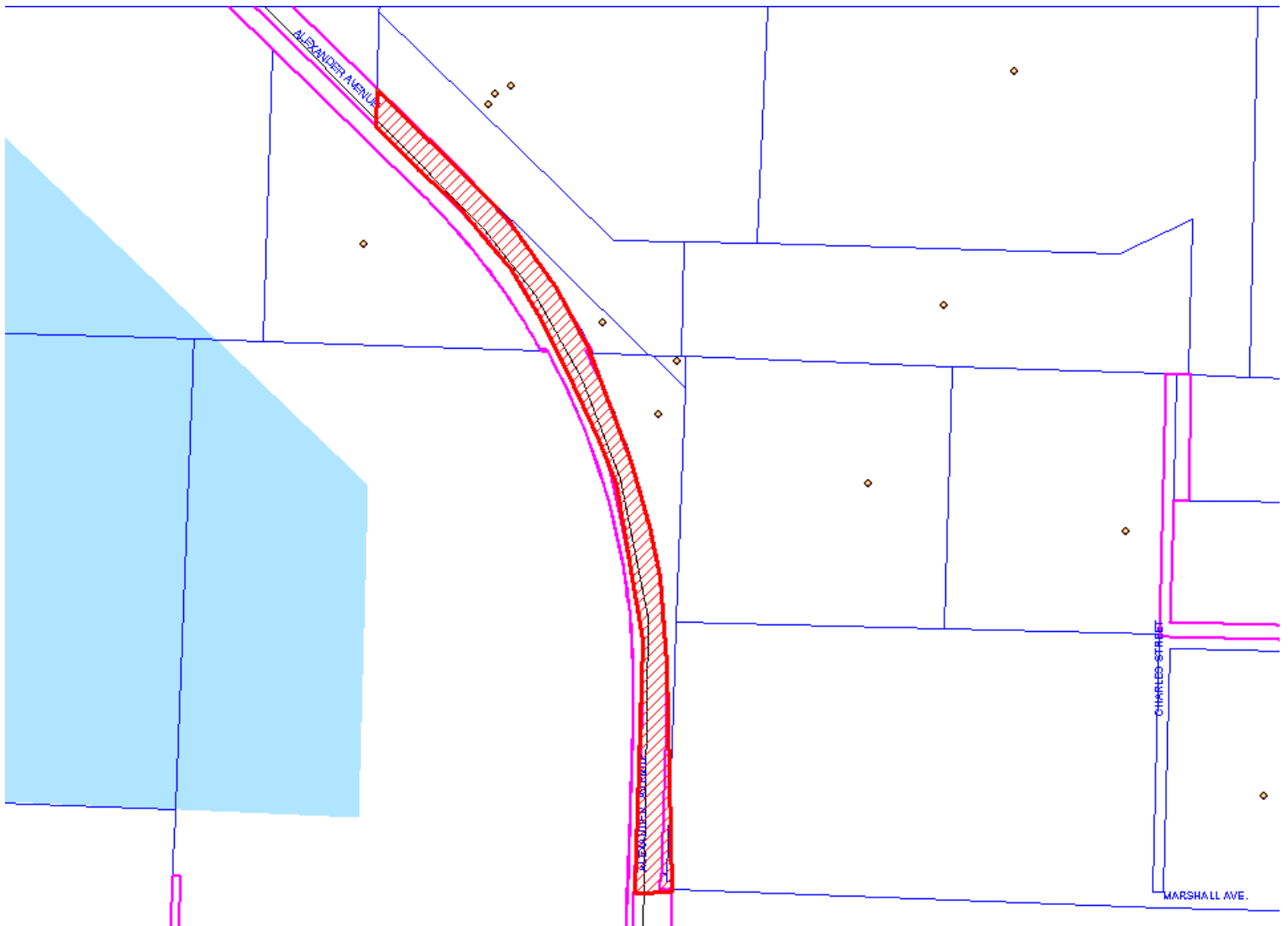

STREET VACATION NO. 124.1206

PORT OF TACOMA

ALEXANDER AVENUE

NW ¼ & SW ¼ SEC. 1, T20N, R03E and SW ¼ SEC. 36, T21N, R03E

NOT TO SCALE

Segment 2 of 2

Alexander Avenue north of Marshall Ave.

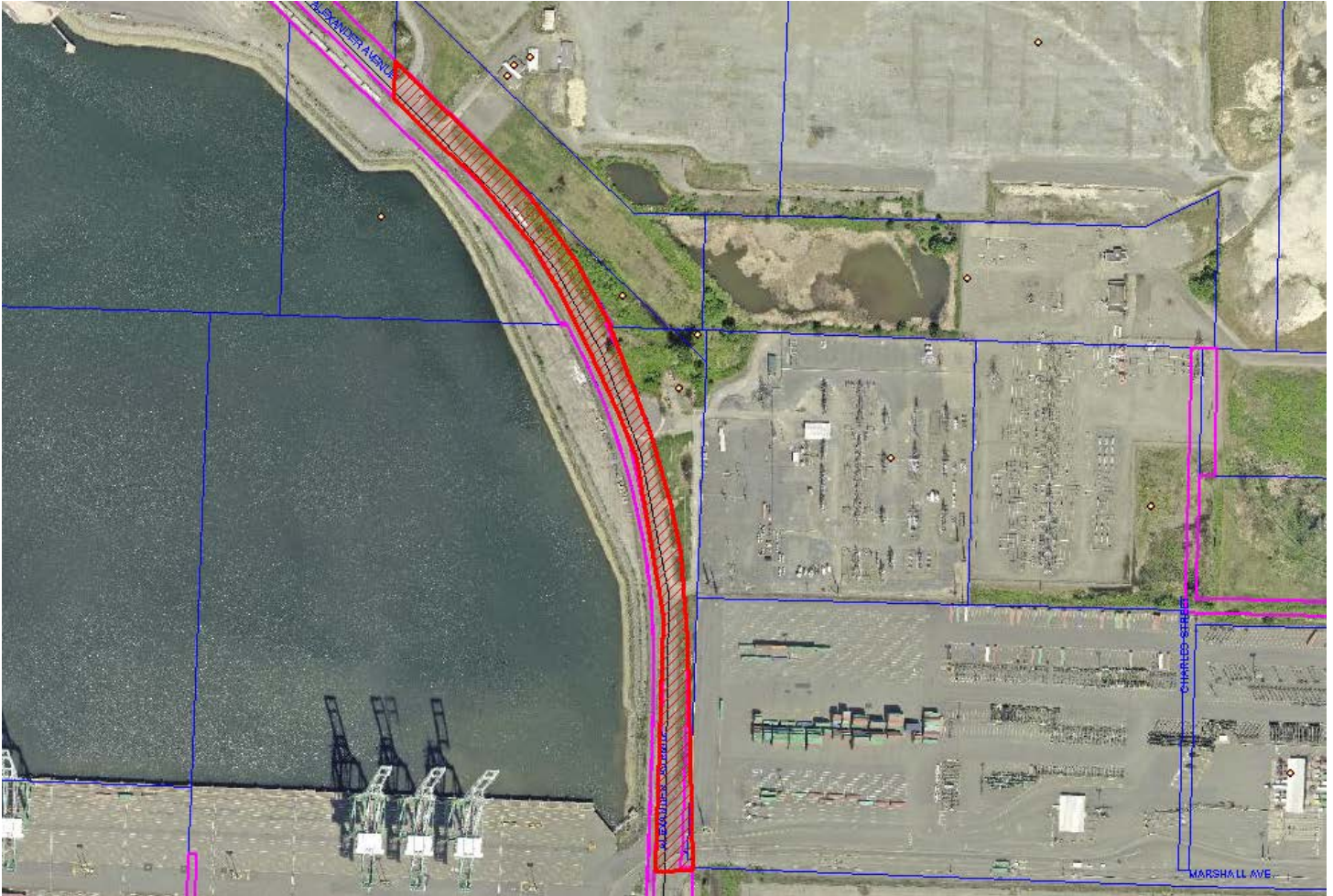

STREET VACATION NO. 124.1206

PORT OF TACOMA

ALEXANDER AVENUE

NW ¼ & SW ¼ SEC. 1, T20N, R03E and SW ¼ SEC. 36, T21N, R03E

NOT TO SCALE